Range of Designer Plastic Enclosures Extended

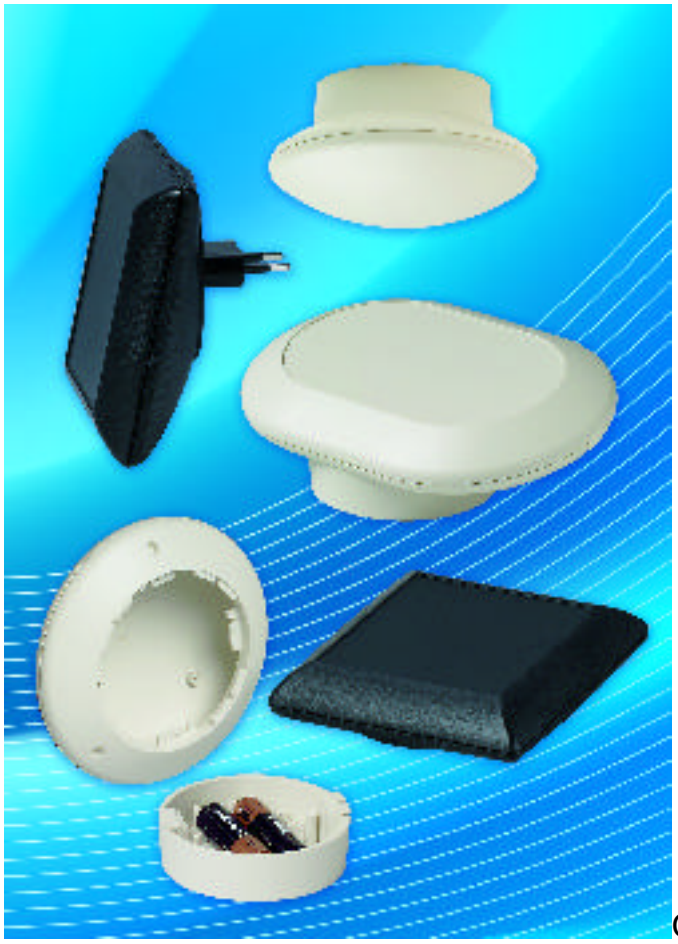

OKW has extended its unique Art-Case range of plastic electronic enclosures. Due to customer demand, four new rectangular models have been added, in addition to the existing round and oval versions.
These ergonomic and highly tactile enclosures have been designed to house the latest innovations in OEM and consumer electronics. Typical applications include medical and wellness equipment.

The new rectangular S110 and E160 models have external dimensions of 4.33 x 4.33 x 1.496 in. and 6.299 x 4.33 x 1.496 in., and are also available with an integrated EURO specification plug according to DIN VDE 0620 part 101.

All models in the Art-Case range can be configured with a series of three different base sections, two of which are inclined at 30 or 55 degrees. The other base section increases vertical height by 0.787 in., providing greater internal space for the electronics.

All parts are molded in off-white or black ABS (UL 94 HB), with special colors available upon request. The top parts can be flat with a recess for a membrane keypad or domed.

The bottom part and deep base will accept a battery compartment for two 1.5 V AAA cells. Internal screw pillars are also provided for mounting the PCBs.

OKW can supply the Art-Case cases with additional holes for the push-buttons, connectors and displays, plus silk-screen printed legends and logos, and RFI/EMI shielding.

Source URL (retrieved on *12/13/2013 - 6:05am*):
http://www.mdtmag.com/product-releases/2010/06/range-designer-plastic-enclosures-extended?qt-recent_content=0&qt-video_of_the_day=0