New Flanged Sleeve Bearings from QBC Are Maintenance-Free

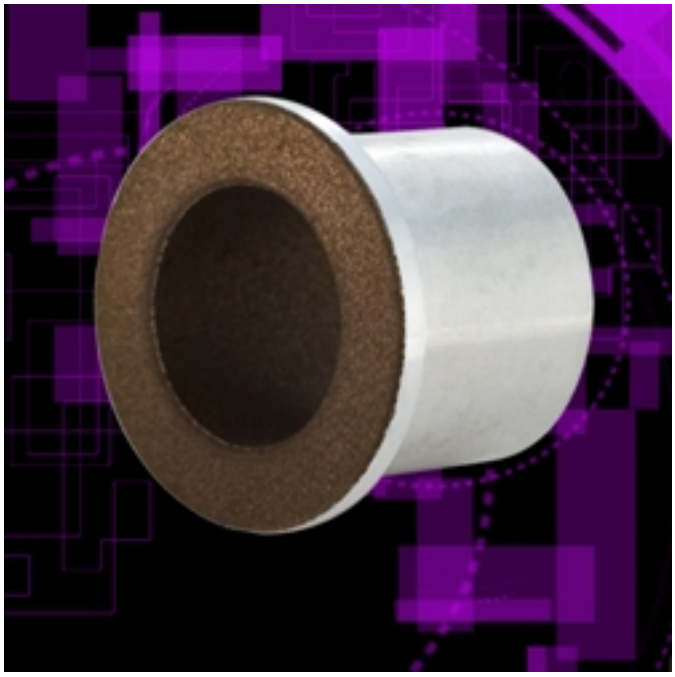

A new series of 44 Frelon® lined flanged sleeve bearings in inch and metric sizes from Quality Bearings & Components (QBC) are designed to replace sintered and plastic bearings. These self-lubricating bearings are identified as the BSLFLN-PF... Series in inch and BSLFLNM... Series in metric. They are made to fit shafts ranging from .1890" to 3.0015" in diameter (6.028 mm to 50.062 mm). The overall diameter of the flanges range from .4370" to 3.5000" (14 mm to 70 mm). Quotes plus online orders are available at the new QBC eStore.

QBC has in stock: miniature bearings, plastic bearings, rod end bearings, spherical bearings, pillow blocks, sintered bronze bushings, radial ball bearings, thrust bearings & washers, sleeve bearings, needle bearings, inner races, roller clutches, guide wheels & rail systems, linear ball bearings, inner and outer ring spacers and shafting. QBC stocks both inch and metric sizes. New to the Web site is our eStore, which allows you to check price and availability, place an order or request a quote anytime. QBC also provides custom-made bearings and shafting to the customer print. We also offer on-site relubing of bearings in a certified class 1000 clean room.

Quality Bearings & Components (QBC)
1-888-276-4787; http://www.qbcbearings.com [1]
MD&M Chicago Booth #861

Source URL (retrieved on *03/11/2014 - 4:42pm*):

http://www.mdtmag.com/product-releases/2012/06/new-flanged-sleeve-bearings-qbc-are-maintenance-free

Links:
[1] http://www.qbcbearings.com/