Extended Range Of Instrument Enclosures

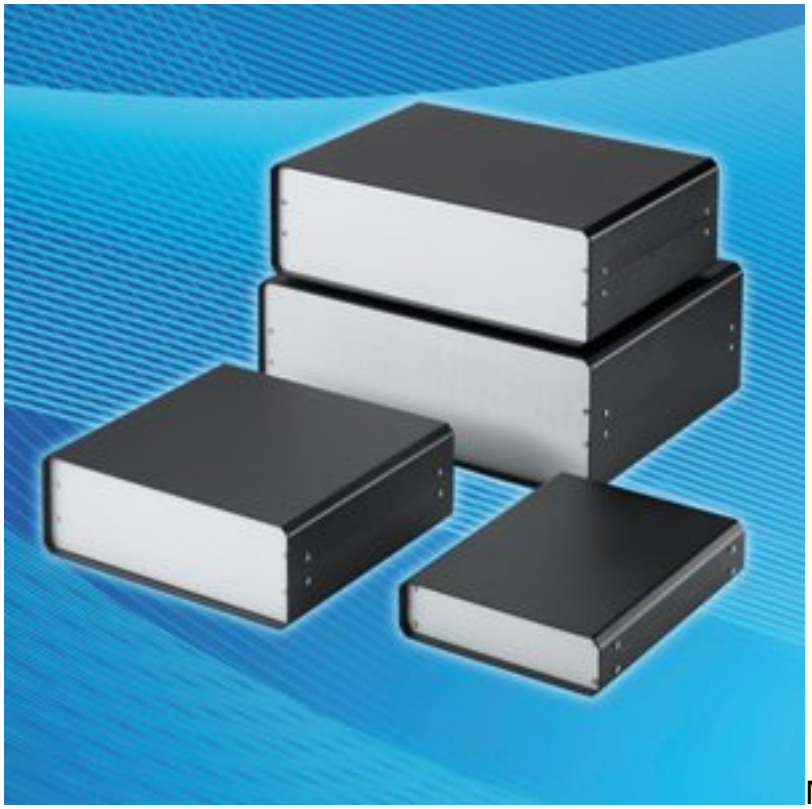

METCASE has extended its UNICASE range of aluminum instrument enclosures with ten new models in black. These highly versatile enclosures are ideal for desktop or portable electronics.

Typical applications will include test and measurement equipment, machine controllers, peripheral devices, switchboxes, medical and wellness systems, and laboratory equipment.

UNICASE enclosures are offered in two styles: regular and slimline. There are ten standard sizes with externals dimensions from 5.11” x 7.08” x 1.96” to 18.66” x 11.81” x 5.29”. All versions are now available painted in black or light gray.

The enclosures are supplied flat packed and are easy to assemble in just a few minutes. The assembly consists of the top and base covers, two internal assembly extrusions and anodized front and rear panels. The top and base covers have an attractive bevelled edge and are secured to internal assembly extrusions by eight M3 fixing screws.

The internal assembly extrusions also include guide rails for mounting slide-in PCBs and chassis plates. There are four guide positions available.

The internal chassis formed by the front panels and assembly extrusions can be used for assembly and testing of the electronics, prior to final assembly of the top and base covers. The front and rear panels are recessed by 0.31” for protection of the displays, controls and connectors. Four non-slip rubber feet are included in the

kit.

OKW can supply UNICASE enclosures fully customized and ready for mounting the electronic components. The cases can also be painted in other colors, and can even be supplied in different sizes. Standard prices start at $54.

METCASE
www.metcaseusa.com [1]

Source URL (retrieved on *12/28/2014 - 9:11pm*):
http://www.mdtmag.com/product-releases/2012/11/extended-range-instrument-enclosures?qt-recent_content=0

Links:
[1] http://www.metcaseusa.com